



PMS COLLEGE OF DENTAL SCIENCE & RESEARCH

LIST OF CLINICAL SKILL MODEL

SL NO	MODEL
1	Cast model
2	Skull model
3	Arm venipuncture injection model
4	Mannequin for intubation
5	Mannequin baby head
6	Mannequin for IM Injection
7	Phantom head
8	3 D model
9	Sponge for suturing



INTER MAXILLARY FIXATION – CAST & SKULL MODEL



PRINCIPAL
PMS COLLEGE OF DENTAL
SCIENCE & RESEARCH
THIRUVANANTHAPURAM-28



PMS COLLEGE
OF
DENTAL SCIENCE & RESEARCH



SIMULATION MODELS – INCISION & ARM VENIPUNCTURE INJECTION MODEL



PRINCIPAL
PMS COLLEGE OF DENTAL
SCIENCE & RESEARCH
THIRUVANANTHAPURAM-28

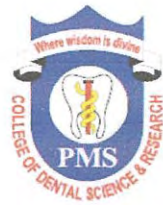

PMS COLLEGE OF DENTAL SCIENCE & RESEARCH



SILICON MANNEQUIN USED FOR TRAINING IM INJECTIONS



3D PRINTED MODELS FOR
PERFORMING MOCK SURGERIES



SUTURING EXERCISES IN SPONGE



PRINCIPAL
PMS COLLEGE OF DENTAL
SCIENCE & RESEARCH
THIRUVANANTHAPURAM-28

CASE SCENARIOS

Removable Prosthodontics

1. Identify the condition. What is the cause and remedy for this condition ?



PRINCIPAL
PMS COLLEGE OF DENTAL
SCIENCE & RESEARCH
THIRUVANANTHAPURAM-28

2. Identify the condition. What is the cause and remedy for this condition ?

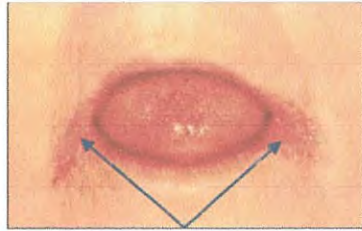

3. Identify the condition. What is the cause and remedy for this condition ?



PRINCIPAL
PMS COLLEGE OF DENTAL
SCIENCE & RESEARCH
THIRUVANANTHAPURAM-28

4. Identify the condition. What is the cause and remedy for this condition ?

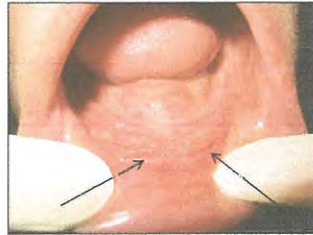

5. Identify the condition. What is the cause and remedy for this condition ?



PRINCIPAL
PMS COLLEGE OF DENTAL
SCIENCE & RESEARCH
THIRUVANANTHAPURAM-28

6. You have successfully done the insertion of upper and lower complete dentures , after 2 days patient reports back with pain. What are possible causes for pain ? How can you manage the situation?

7. Identify the syndrome associated with the situation and write its characteristics.



PRINCIPAL
PMS COLLEGE OF DENTAL
SCIENCE & RESEARCH
THIRUVANANTHAPURAM-28

8. Identify the bony growth on the lingual aspect of mandibular arch.



9. Identify the bony growth on the palatal aspect of maxilla



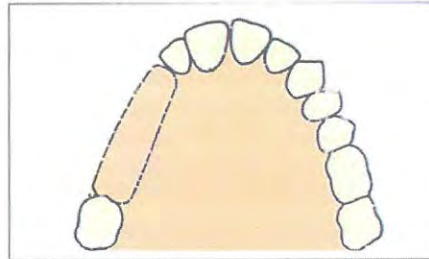

PRINCIPAL
PMS COLLEGE OF DENTAL
SCIENCE & RESEARCH
THIRUVANANTHAPURAM-28

10. CLASSIFY THE EDENTULOUS ARCH. DESIGN AN RPD



11. I bar direct retainer.



PRINCIPAL
PMS COLLEGE OF DENTAL
SCIENCE & RESEARCH
THIRUVANANTHAPURAM-28

SPOTTERS



1. Name the caliper like instrument in the picture
2. Name the parts of the instrument





PRINCIPAL
PMS COLLEGE OF DENTAL
SCIENCE & RESEARCH
THIRUVANANTHAPURAM-28



1. Identify the device
2. Write down the classification based on adjustability with an example



1. Name the device
2. Give 3 average values used in this device



PRINCIPAL
PMS COLLEGE OF DENTAL
SCIENCE & RESEARCH
THIRUVANANTHAPURAM-28



1. Name the device
2. Give the name of 4 surveying tools.



1. Identify the part of the FPD marked 'X' in the image
2. Name the parts of an FPD



PRINCIPAL
PMS COLLEGE OF DENTAL
SCIENCE & RESEARCH
THIRUVANANTHAPURAM-28

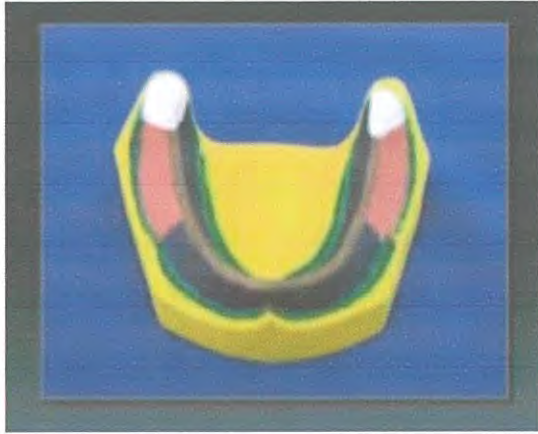

1. Identify the part marked in white
2. What are the primary stress bearing areas of edentulous mandibular arch?



1. What does the image represent?
2. The sides of the triangle measures ?



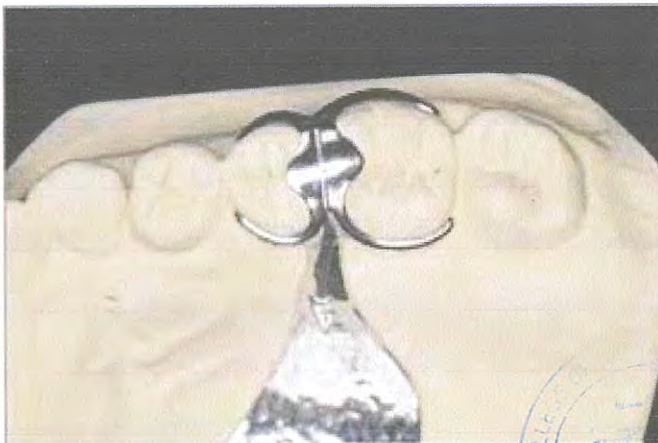
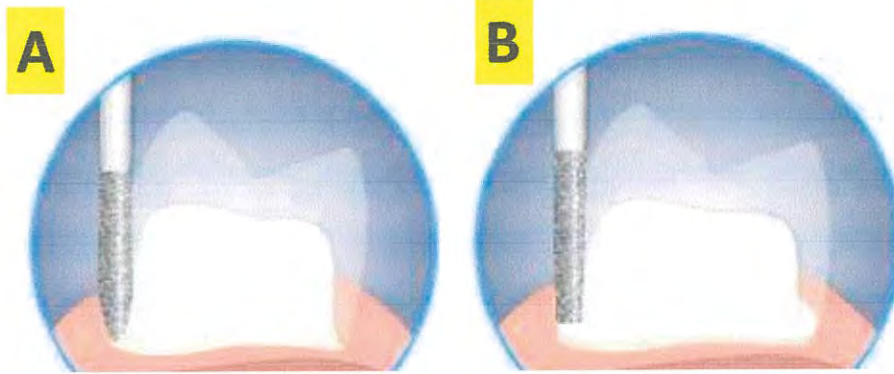

PRINCIPAL
PMS COLLEGE OF DENTAL
SCIENCE & RESEARCH
THIRUVANANTHAPURAM-28

1. Identify the finish lines
2. Write their indications



1. Identify the clasp
2. Give the indication





PRINCIPAL
PMS COLLEGE OF DENTAL
SCIENCE & RESEARCH
THIRUVANANTHAPURAM-28

Case Scenario 2

Fixed Prosthodontics

1. Identify the pontic design

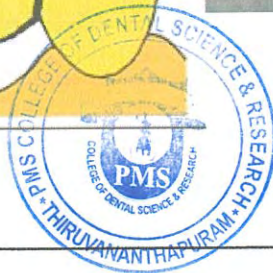
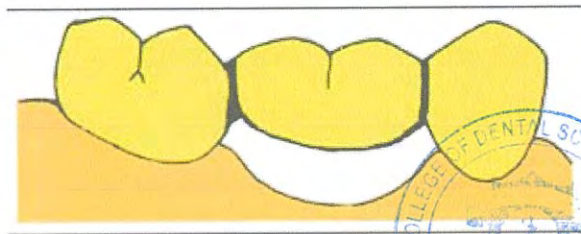
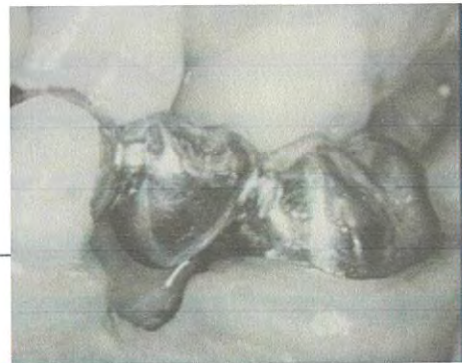
Advantages and Disadvantages of this pontic design



PRINCIPAL
PMS COLLEGE OF DENTAL
SCIENCE & RESEARCH
THIRUVANANTHAPURAM-28

2. Name the type of fixed partial denture

Enumerate two indications of this FPD

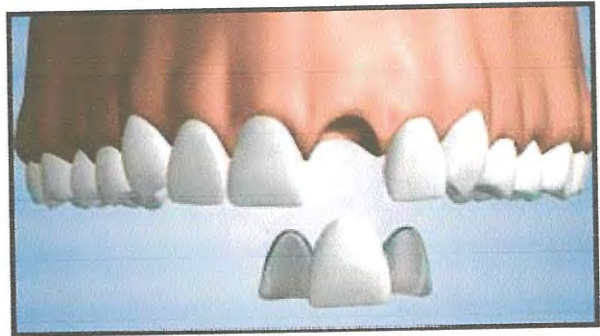

3. Identify the scenario

What are the indications?

What are the different techniques?



PRINCIPAL
PMS COLLEGE OF DENT
SCIENCE & RESEARCH
THIRUVANANTHAPURAM

4. Identify the scenario

What are the indications?

What are the different types available?



5. Name the parts of an implant

What are the 3 major subgroups of dental implants?

What are the indications for implant placement?

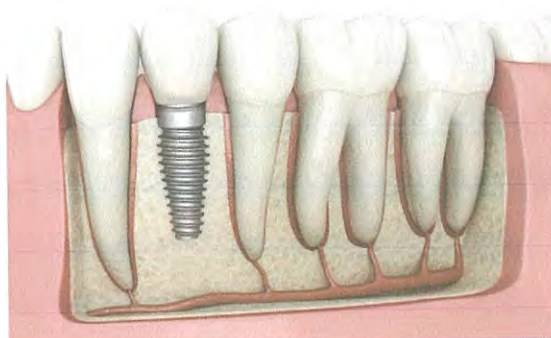

PRINCIPAL
PMS COLLEGE OF DENTAL
SCIENCE & RESEARCH
THIRUVANANTHAPURAM-28



PMS COLLEGE OF DENTAL SCIENCE & RESEARCH

List Of Under Graduate Research Projects and Presentations

Sl No	Name	Topic
1	Shivadath (2018-19)	<p>Scientific Poster Presentation- Green System For Gypsum; 1st Prize, Kerala State Dental Students Conference</p> <p>Scientific Paper Presentation- Green System For Gypsum Waste Disposal; Diamond Jubilee Celebration Government Dental College Trivandrum 10-10-2019,12 10-201913-10-2019</p> <p>National Level Essay Competition On Prosthodontics; Dentistry: Yesterday, Today And Tomorrow; 1st Prize; Indian Prosthodontic Society. 2020</p> <p>One Minute Awareness Video Contest; Maxillofacial Prosthesis; IDA Chaudigarh Branch. 22-1-2021</p> <p>Essay Writing Competition; Role Of Oral Pathologists In Clinical Dentistry; Anoor Dental College & Hospital In Association With Ksomp 30-4-2021 To 2-5-2021</p> <p>Essay Writing Competition; Green Dentistry; IDA Thiruvalla Caption Writing Competition; Green Dentistry; IDA Thiruvalla 31-5-2021</p> <p>Killing The Killer Diabetes. Poster Presentation 19-6-2021</p> <p>Essay Competition. Innovative Ideas In Green Dentistry 5-7-2021</p>
2	Nihala M (2018-19)	<p>E-Poster Competition- Oral Cancer Awareness 1st Prize - By IDA Kottayam 5-11-2021</p> <p>E-Poster Competition Salivary Trail For Second Wave - 1st Prize By Ksomp 17th Annual Conference 30-4-2021 To 2-5-2021</p> <p>Essay And Caption Writing Competition - Green Dentistry Day By IDA Thiruvalla 5 7-2021</p>
3	Shradha Anil K 2018-19	<p>Paper Presentation ; Oral Changes In Pregnancy National Dental Conference: Kids Webcon Season 29,30-7-2021</p>



PRINCIPAL
PMS COLLEGE OF DENTAL
SCIENCE & RESEARCH
THIRUVANANTHAPURAM



PMS COLLEGE
OF
DENTAL SCIENCE & RESEARCH

List of students and mentors registered for ICMR STS 2022

Sl no	Name of student	Year of study	Mentor
1	Navya Padmanabhan	I	Dr Vinod Mony
2	Atul Vaishnav	I	Dr Varun
3	Merlin John	I	Dr Sunjith
4	Nayeema	II	Dr Seniya
5	Shradha	III	Dr Neelhu
6	Shivadath	III	Dr Anjana
7	Devaparvathy R S	III	Dr Pratheesha
8	Nihala	III	Dr Abha
9	Sreehari B	III	Dr Dilna
10	Aparna Nair	III	Dr Rakesh Koshy
11	Gokul Namboothiri	III	Dr Shiad
12	Ashik Ibrahim	III	Dr Adersh
13	Anagha Jayapal	III	Dr Deepa
14	Afra	III	Dr Manoj
15	Sanjuna	III	Dr Shaniya
16	Ashamol	III	Dr Benila
17	Safa	III	Dr Afsal
18	Suhana	III	Dr Rasha
19	Jugunu	III	Dr Adarsh Jayan
20	Vyshnavi	III	Dr Ambili
21	Akshara Nair	III	Dr Vinod Nair



PRINCIPAL
PMS COLLEGE OF DENTAL
SCIENCE & RESEARCH
THIRUVANANTHAPURAM-28



(Handwritten signature in green ink)



**List of students and mentors participating in UG research conclave
2021**

Sl no	Name of student	Year of study	Mentor
1.	Merlin John	1	Dr Sunjith
2.	Navya	1	Dr Vinod Mony
3.	Midhu Sha	1	Dr Reshmi
4.	Swathy Krishna	1	Dr Ananthalekshmi
5.	Harita	1	Dr Jayakumar
6.	Atul	1	Dr Varun
7.	Sneha	1	Dr Smitha (Anatomy)
8.	Hannah	11	Dr Smitha C
9.	Nayeema	11	Dr Seniya
10.	Shradha	111	Dr Neethu
11.	Sivadath	111	Dr Anjana
12.	Deva Parvathy	111	Dr Pratheesha
13.	Nihala	111	Dr Abha
14.	Sreehari	111	Dr Dilna
15.	Akshara Nair	111	Dr Vinod Nair
16.	Aparna Nair	111	Dr Rakesh Koshy
17.	Gokul	111	Dr Shiad
18.	Ashik Ibrahim	111	Dr Adersh
19.	Anagha Jayapal	111	Dr Deepa
20.	Afra	111	Dr Manoj



PRINCIPAL
PMS COLLEGE OF DENTAL
SCIENCE & RESEARCH
THIRUVANANTHAPURAM-28



PMS COLLEGE
OF
DENTAL SCIENCE & RESEARCH

21.	Sanjana	111	Dr Shaniya
22.	Ashamol	111	Dr Benila
23.	Safa	111	Dr Afsal
24.	Suhana	111	Dr Rasha
25.	Anaswara	111	Dr Sreeja
26.	Anziya	111	Dr Sreelakshmy
27.	Beema	111	Dr Deepan
28.	Jugunu	111	Dr Adarsh Jayan
29.	Sakunthala	111	Dr Kiran S
30.	Vaishnavi	111	Dr Teena
31.	Sumayya	111	Dr Anish



PRINCIPAL
PMS COLLEGE OF DENTAL
SCIENCE & RESEARCH
THIRUVANANTHAPURAM-28



(Handwritten signature in green ink)