

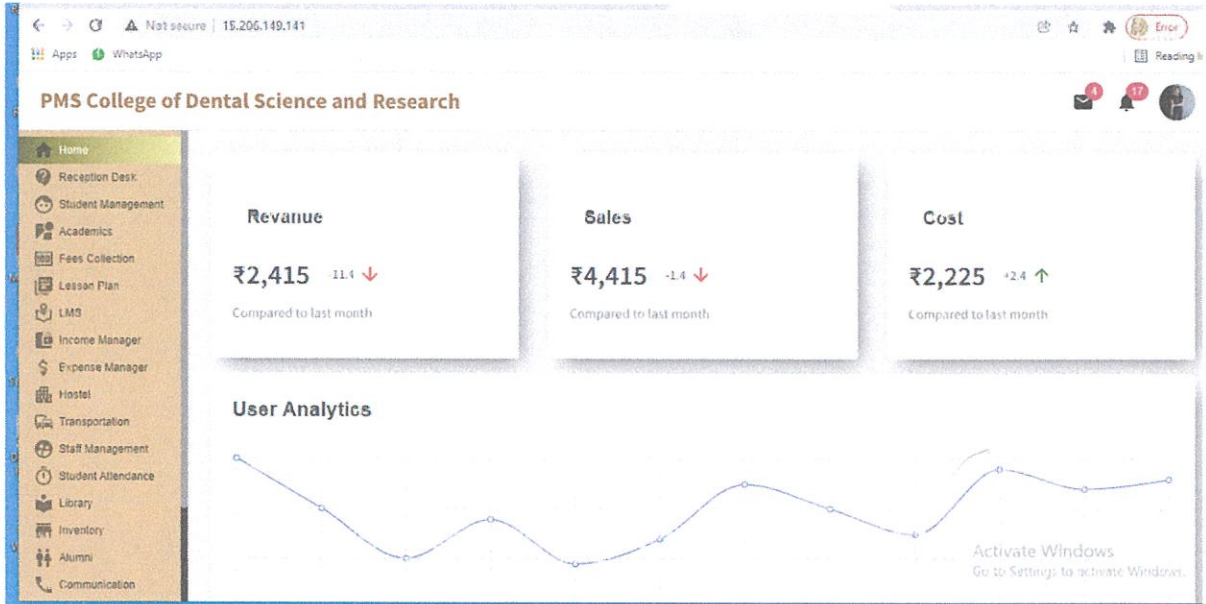

# PMS COLLEGE OF DENTAL SCIENCE & RESEARCH

## SCREEN SHOTS OF USER INTERFACES

### LMS SOFTWARE



### BIOMETRIC SOFTWARE USED IN PMSCDSR - ESSL SOFTWARE

The screenshot shows the ESSL eTimeTrackLite 1011 Device Management software interface. It features a menu bar, a toolbar, and a main table displaying device information.

Device Name	Conn. Type	IP Address	Device Type	Location	Last Log Date	Last Log Time	Logs Downloaded	Status
PMIS	Wifi	192.168.0.100	Attendance					
USB	USB		Attendance					
PMIS2	Wifi	192.168.0.101	Attendance					
PMIS OFFICE	Wifi	192.168.0.104	Attendance					
PMIS1	Wifi	192.168.0.100	Attendance					

The interface also includes a status bar at the bottom showing the login user (PMS), role, login time (11 Jan 2022 08:35 AM), and power by information.



*[Handwritten Signature]*  
 PRINCIPAL  
 PMS COLLEGE OF DENTAL  
 SCIENCE & RESEARCH  
 THIRUVANANTHAPURAM-28



# PMS COLLEGE OF DENTAL SCIENCE & RESEARCH TALLY SOFTWARE

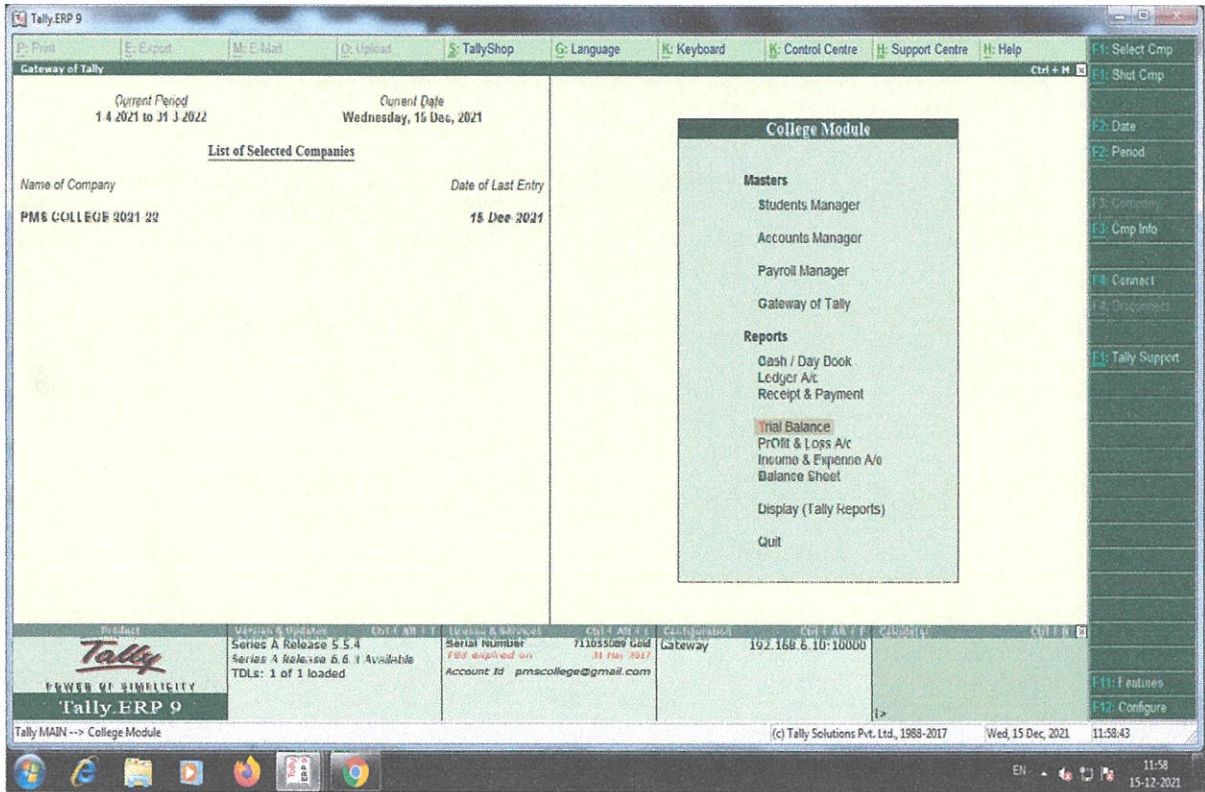

## IVMS SOFTWARE

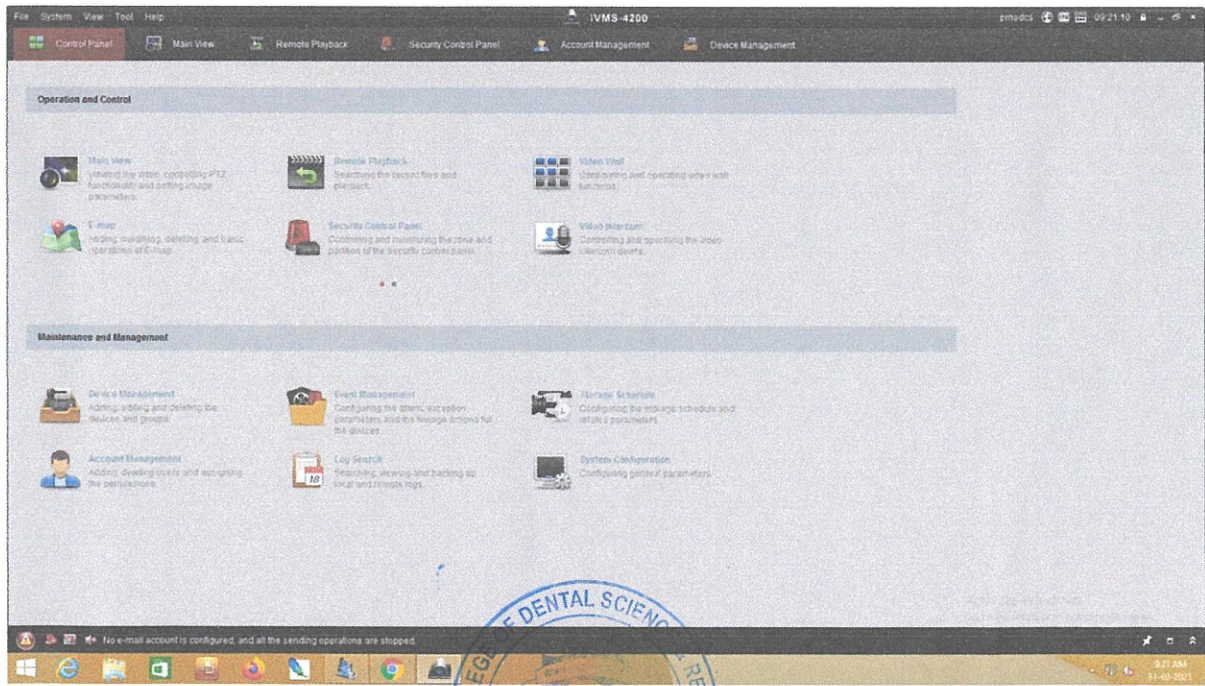

PRINCIPAL  
PMS COLLEGE OF DENTAL  
SCIENCE & RESEARCH  
THIRUVANANTHAPURAM-28



# PMS COLLEGE OF DENTAL SCIENCE & RESEARCH

## INFOTRADE SOFTWARE- PHARMACY

InfoTrade [PMS PHARMACY - Customer Care No:0471-4010115, 9633488811]

Matter Inventory Accounts Reports Seek Out Tools Settings Log off

**Sales**

Order No: 00010001 Order Date: 31-03-2021 Customer: PMS  
 Bill To: PMS Bill Date: 31-03-2021 Bill To: PMS  
 Mode: Cash Sales Pricing: P3 Agent: HSN/SAF State: KERALA  
 Lissaka: PMS/MSY Address: HSN/SAF Phone: 05144

Product: Unit: Tax-%: 0.00 Quantity: 0.000 Free Qty: 0.000 Stock: 0.000 Cost: 0.000  
 Total: 0.00 Rate: 0.00 Qty: 0.00000 Disc Amt: 0.000 Rate In: 0.000 Tax Amt: 0.000 Total: 0.000

Sl	Name	Unit	Qty	FreeQty	Rate	Disc%	DiscAmt	TaxAmt	Amount	Internal
1										
2										
3										
4										
5										
6										
7										
8										
9										
10										
11										
12										
13										
14										

Tot. Amt: 0.00 Discount: 0.00 Taxable Amt: 0.00 Tax: 0.00 Due Date: 31-03-2021 Add Advance Balance Amt: 0.00  
 Cess: 0.00 Adt. Cess: 0.00 KFC: 0.00 Quantity Details: Adv. Amt: 0.00  
 Spl. Disc: 0.00 Oth. Chrgs: 0.00 Round Off: 0.00

Remarks: V.H.N. No.: Mode of transport:

31-03-2021 09:24:09 AM

User: PMSDC AMC Subscribed Update

## INFRA TRADE SOFTWARE- STORE

InfoTrade [PMS STORE - Customer Care No:0471-4010115, 9633488811, 8137011188 STORE NEW]

Matter Inventory Reports Seek Out Tools Settings Log off

**Products**

Category: DENTAL

Product ID: 00010001 Active Inclusive Tax:

Product Name: Short Name: Product Type: P/AJULS  
 GST: GSTO  
 Cess: 0.00 Addl. Cess: 0.00  
 HSN / SAC: No Batch Multiple Batch  
 Unit: MDS MGR  
 Opening Stock: 0.000 Purchase Price: 0.00 Cost Price: 0.00  
 Opening Rate: 0.000 Operating GST: 0.000 Whole Sale Price: 0.00 Selling Price: 0.00  
 Current Stock: 0.000 IWP: 0.00 Special Price: 0.00

Minimum Level: 0.000 Maximum Level: 0.000 Reorder Level: 0.000  
 Incentive %: 0.00 Incentive Amount: 0.00 Rack

Add New Settings Category: Remarks

31-03-2021 09:25:03 AM

User: 1 AMC Subscribed Update

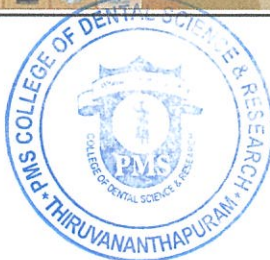

*[Signature]*  
 PRINCIPAL  
 PMS COLLEGE OF DENTAL  
 SCIENCE & RESEARCH  
 THIRUVANANTHAPURAM-28



# PMS COLLEGE OF DENTAL SCIENCE & RESEARCH

## E-GOVERNANCE IN STUDENTS ADMISSION AND SUPPORT

[www.cee.kerala.gov.in](http://www.cee.kerala.gov.in)

**Office of the Commissioner for Entrance Examinations**  
www.cee.kerala.gov.in

11 M 2021 - Allotment Result Published for PG Nursing 2021 - Admit Card issued. Computer Based Test will be conducted.

Present Active Links	Site Opened on
KEAM 2021 - Candidate Portal	13/07/2021
PG Working 2021 - Candidate Portal	27/12/2021
LL.M 2021	06/06/2021
PG Dental 2021 - Candidate Portal	
Integrated Five Year LL.B 2021	
Three Year LL.B 2021	
KEAM 2020 ERGO COURSE - ACTS: Follow Fee Waiver and Lower Income Group Concession	

**GPS Map Camera Lite**

JX33+CRR, Thiruvananthapuram, Kerala 695028, India

Latitude 8.6034175° Longitude 76.9543561°

Local 10:07:56 AM Altitude 30.4 meters  
GMT 04:37:56 AM Tuesday, 11-01-2022

Note : Captured by GPS Map Camera Lite

[www.kuhs.ac.in](http://www.kuhs.ac.in)

**KERALA UNIVERSITY OF HEALTH SCIENCES**

**GPS Map Camera Lite**

JX33+CRR, Thiruvananthapuram, Kerala 695028, India

Latitude 8.6034168° Longitude 76.9543564°

Local 10:13:59 AM Altitude 30.4 meters  
GMT 04:43:59 AM Tuesday, 11-01-2022

Note : Captured by GPS Map Camera Lite



*(Signature)*

**PRINCIPAL**  
PMS COLLEGE OF DENTAL SCIENCE & RESEARCH  
THIRUVANANTHAPURAM-28

## DEUNET SOFTWARE

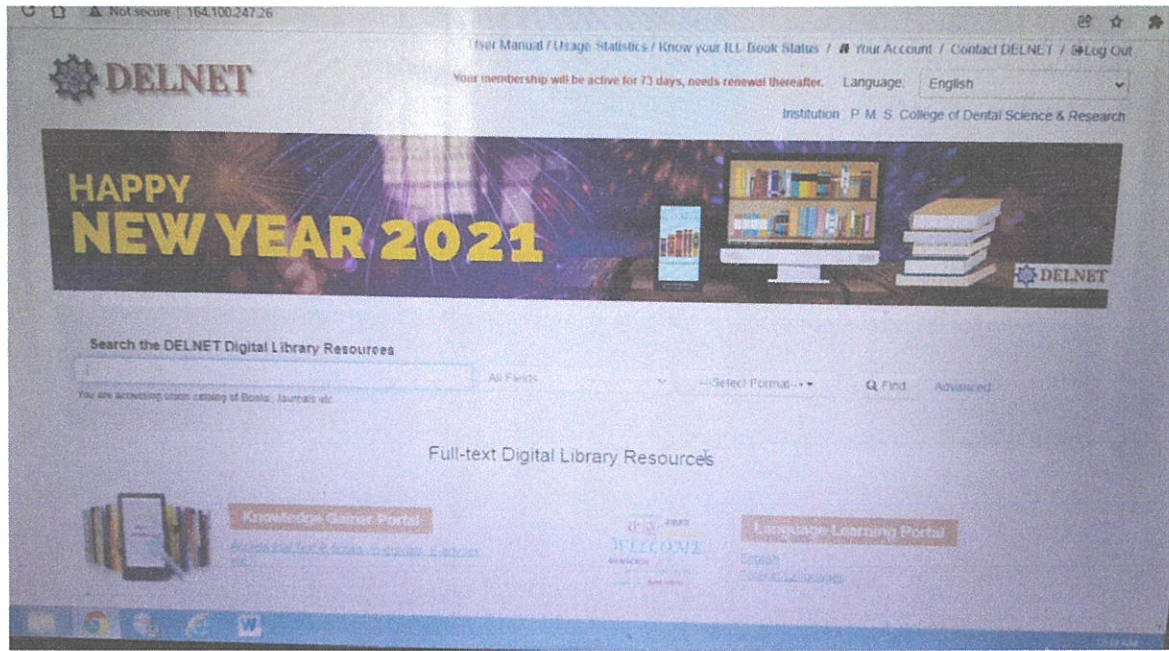

[www.neet.nta.nic.in](http://www.neet.nta.nic.in)

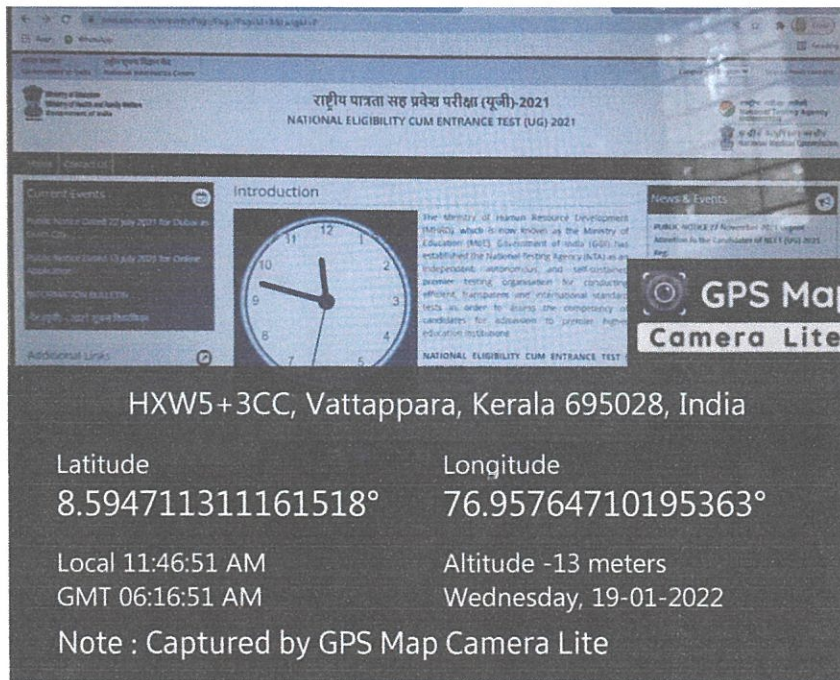

  
PRINCIPAL  
PMS COLLEGE OF DENTAL  
SCIENCE & RESEARCH  
THIRUVANANTHAPURAM-29

[www.kuhs.ac.in](http://www.kuhs.ac.in)

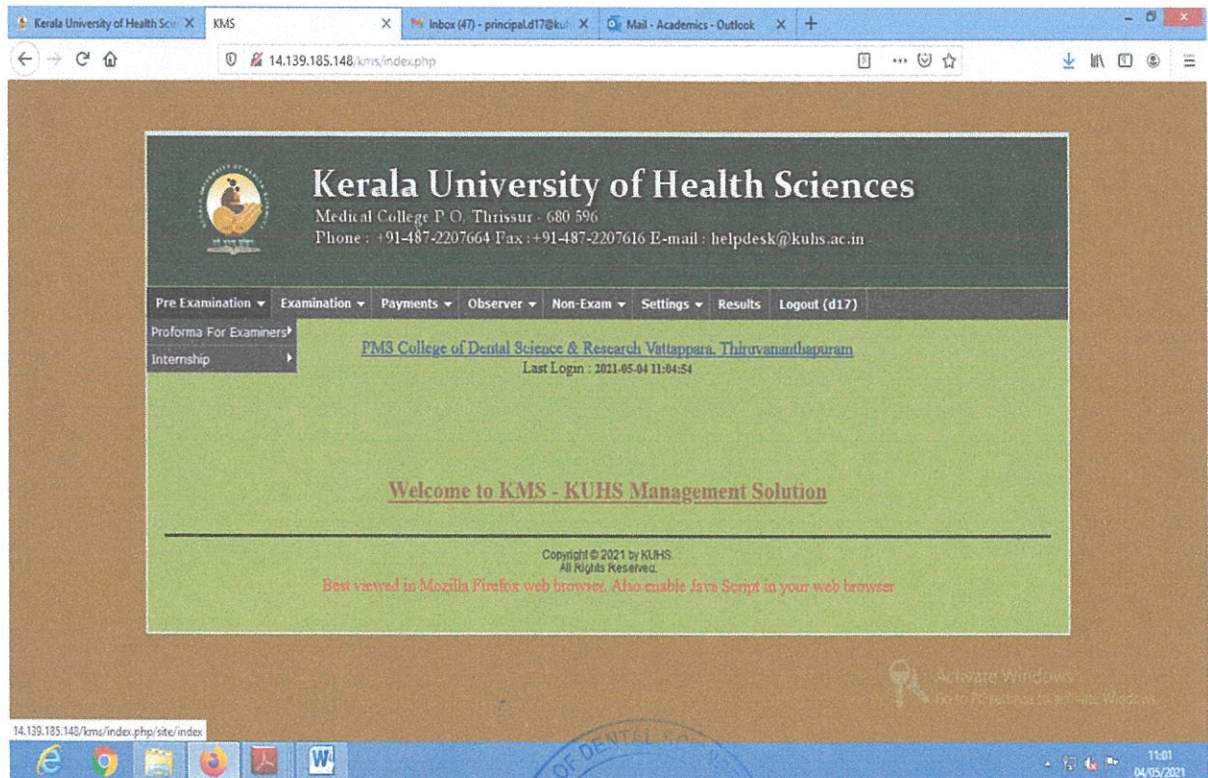
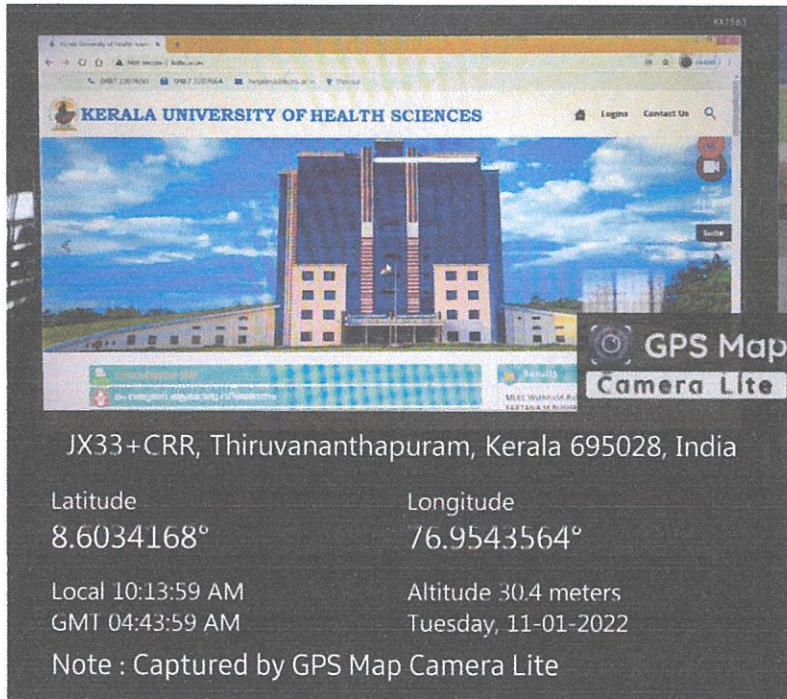

  
**PRINCIPAL**  
**PMS COLLEGE OF DENTAL**  
**SCIENCE & RESEARCH**  
**THIRUVANANTHAPURAM-28**