



PMS COLLEGE
OF
DENTAL SCIENCE & RESEARCH



NAAC Accredited
Dental College



CLINICO

PATHOLOGIC CORRELATION OF ORAL DISEASES

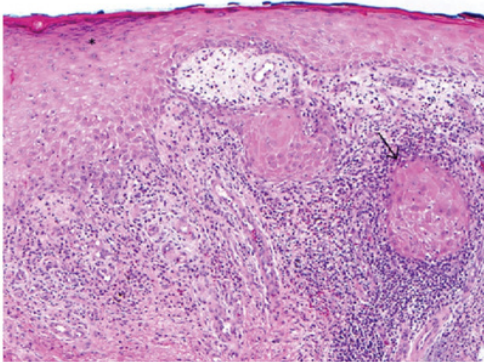

SPEAKERS



Dr. RAKESH SURESH



Dr. ANNA P JOSEPH

DATE : 10 JAN 2023

**VENUE : Dr. R Ahmed Central
Auditorium, PMS College of
Dental Science & Research, TVM**

REGISTER FOR FREE



RELEVANCE OF THE TOPIC

Oral diseases constitute a very broad and diverse spectrum of clinical entities of variable etiologies and prognoses. Their appropriate and effective management relies upon their accurate and specific diagnosis. Due to their varied and overlapping clinical features and the myriad of their subtypes and evolving classifications, there are frequent diagnostic challenges.

The cornerstones of the diagnosis of any oral disease remain the formulation of a comprehensive differential diagnosis and careful clinico-pathologic correlation, which entails a critical assessment of all of the available information from a patient's history, clinical examination, laboratory investigations and very frequently, the histopathologic analysis of biopsy or surgical specimens. The latter should be often complemented by additional tissue-based investigations.

This program helps to exemplify both the complexity and the challenges of differential diagnosis as well as the value of clinicopathologic correlation in securing an accurate diagnosis.

TOPICS COVERED

- Relevance of Clinico-Pathologic Correlation in routine dental practice
- Overview of Histopathology laboratory procedures
- Biopsy and its importance in dental practice
- Biopsy adjuncts to diagnosis

SPEAKERS



Dr. RAKESH SURESH

**Professor & HOD,
Department of Oral & Maxillofacial Pathology & Microbiology,
Amrita School of Dentistry, AIMS Health Sciences Campus, Kochi.**

He obtained his B.D.S. degree from Rajah Muthiah Dental College, Tamil Nadu and completed his M.D.S. degree from Yenepoya Dental College, Mangalore. He has over 19 years of academic experience which includes undergraduate and postgraduate teaching, research and clinics.

His areas of interest include Dental Caries and Forensic Odontology. Dr. Rakesh has presented and published papers in national and international forums. In addition to his role as Professor and Head at the Department of Oral & Maxillofacial Pathology and Microbiology, he is also the Assistant Controller of Examinations at the AIMS Health Sciences campus, Kochi since July 2007. He is in-charge of co-ordinating and supervising conduct of all undergraduate and postgraduate medical and dental exams of the Health Sciences Campus in association with the Exam Control Division, and Member- Board of Studies at Amrita Vishwa Vidyapeetham

He is a member of the Reviewer Panel in the International Journal of Dental Hygiene, Indian Journal of Dental Research (IJDR), International Medical Case Reports Journal and Universal Journal of Medicine and Dentistry.

He has presented scientific papers at numerous National and International Conferences with 30 scientific papers published in Indexed Journals.



Dr. ANNA P JOSEPH

**Professor & HOD,
Department of Oral & Maxillofacial Pathology & Microbiology,
PMS College of Dental Science and Research, Trivandrum.**

She completed her BDS from Vinayaka Missions Dental College, Salem and MDS from Government Dental College, Trivandrum. She has over 17 years of teaching experience. She is a recognized PhD guide under Kerala University Of Health Sciences, in the faculty of Oral Pathology & Microbiology. She is a member of various institutional committees. Her areas of interest include oral cancer and precancer, and odontogenic lesions . She has scientific papers published in Indexed Journals and has contributed to 5th edition Shafers Text Book of Oral Pathology .

PROGRAM SCHEDULE

- 09:00 - 09:30 am - Inauguration**
- 09:30 - 10:15 am - The Oral Pathology story: Journey of a biopsy specimen from oral cavity to microscope**
- 10:15 - 10:30 am - Tea Break**
- 10:30 - 12:00 pm - Clinico-Pathologic Correlations in routine dental practice**
- 12:00 - 01:00 pm - Biopsy and its importance in dental practice.**
- 01:00 - 01:30 pm - Lunch Break**
- 01:30 - 02:30 pm - Case Discussion of Clinico-Pathologic Correlation (Interactive session & Panel Discussion)**
- 02:30 - 04:30 pm - Biopsy adjuncts to diagnosis of oral diseases**

ORGANIZING TEAM

Department of
Oral & Maxillofacial Pathology & CDE Committee

DR. P. S THAHA
CHAIRMAN & PATRON

DR. RAJESH PILLAI
PRINCIPAL

DR. ANNA P JOSEPH
PROFESSOR

DR. VINOD MONY
READER

DR. SUNJITH SUDHAKAR
SR. LECTURER

DR. FREEDA MARY S
SR. LECTURER

DR. BIJU BALACHANDRAN
ADMINISTRATOR

DR. VARUN B R
PROFESSOR

DR. RESHMI A
SR. LECTURER

DR. AMITHA MOHAN
SR. LECTURER

CDE COMMITTEE MEMBERS

DR. SHINU SALEEM

DR. KIRAN S SHANKAR

DR. SREELAKSHMY KAMMATH

DR. SUJITH KUMAR J S

DR. SMITHA C

DR. VARSHA RAJEEV

DR. KARTHIKA S

DR. RESHMI A

FOR REGISTRATION KINDLY CONTACT
CDE CONVENOR +91 954 463 9400

REGISTER FOR FREE

[CLICK HERE](#)
[TO REGISTER](#)